

Õ z 5F' * ; 7+& =; -1

r Ç/¿ Eî " Eα9 L€œ(
α Ö
\$YÔ"D f Â n h Õ z

h j ' =0 Ä œ1 Å Ö ‡ ± 28\$ • 8²7- ° = Ñ 9 L€œ(
h Õ z 1® Ö Ö α 8

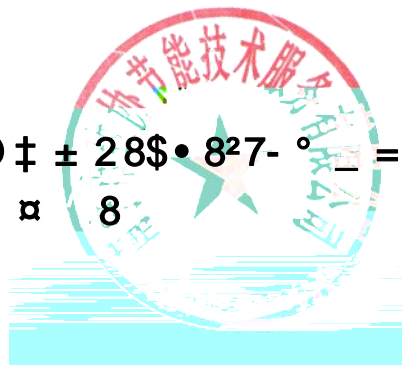

		(e a)	:13978340292 e a : a c e g@gf .c
_____		_____	
_____		e a _____	
	() /		2020 1 14
	() /		2020 1 21
			16001.99 CO ₂
1.	2019		
2.			
			2019
	(CO ₂)		43.31
	(CO ₂)		0
	(CO ₂)		15958.68
	(CO ₂)		0
	(CO ₂)		16001.99
3.	2018 2019 3.19%	15103.52 CO ₂ 9.43%	2019 2019 5.95%
4.			
		刘敬东	2020.1.19
		龙新	2020.1.20
			2020.1.21

1.	1
1.1	1
1.2	1
1.3	1
2.	3
2.1	3
2.2	3
2.3	4
2.4	5
3.	6
3.1	6
3.2	10
3.3	11
3.4	11
3.5	14
3.6	15
4.	16
4.1	16
4.2	16
4.3	16
4.4	16
5.	17
1	17
2	17
	18

1. , F&

1.1

2019

1

2

1.2

1.3

1

2

3

4

-

2014 17

-

[2016]57

-

-

-

-

2. n Eý0AÂ ï #

2.1

2 1 1
1

2-1

1		
2		
3		

2-2

2020	1	15	
2020	1	17	
2020	1	19	
2020	1	20	
2020	1	21	

2.2

1 2019

2

2.3

2020 1 17

2020 1 17	/	EHS	- ; - -
	/	EHS	- - - - -

2.4

3. n)æ

3.1

3.1.1

2003 7

873

150

-

-

914503227512260869

-

-

-

-

-

2003 7 1

-

/18778851750

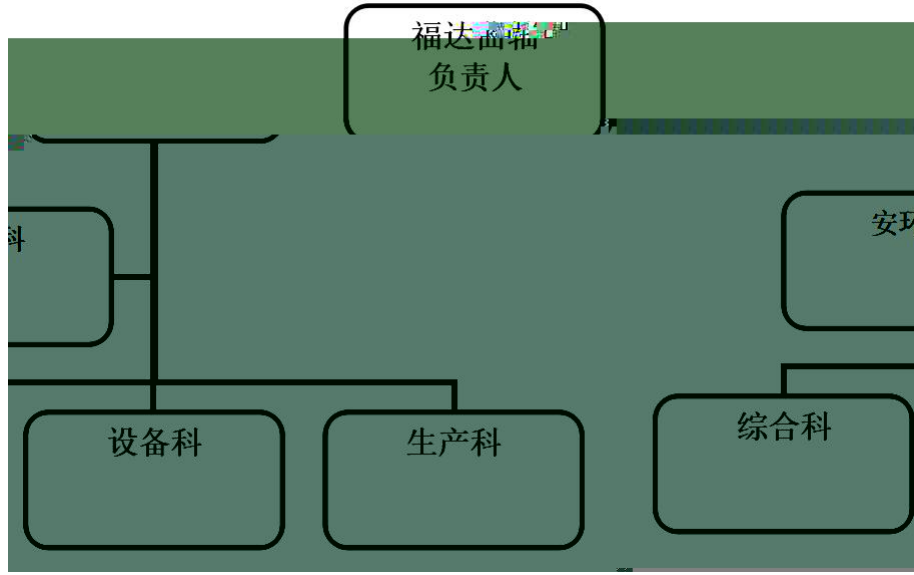

TBT

Ra0.8

La d

CBN

La d 6400

Ma P7

ABS

0.005

Ra0.32

Ra0.63

MP

10g.c

473QD

A14T A15T

500

24

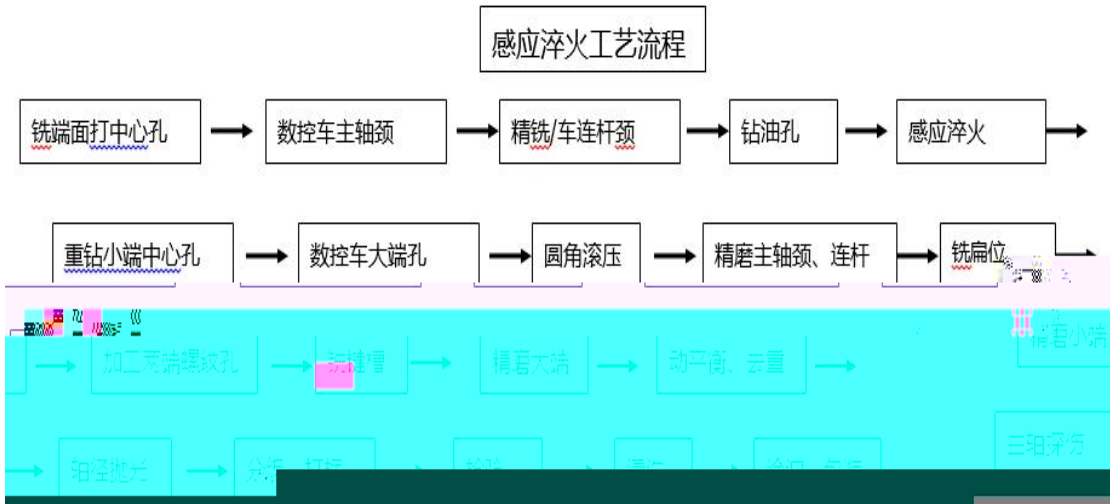
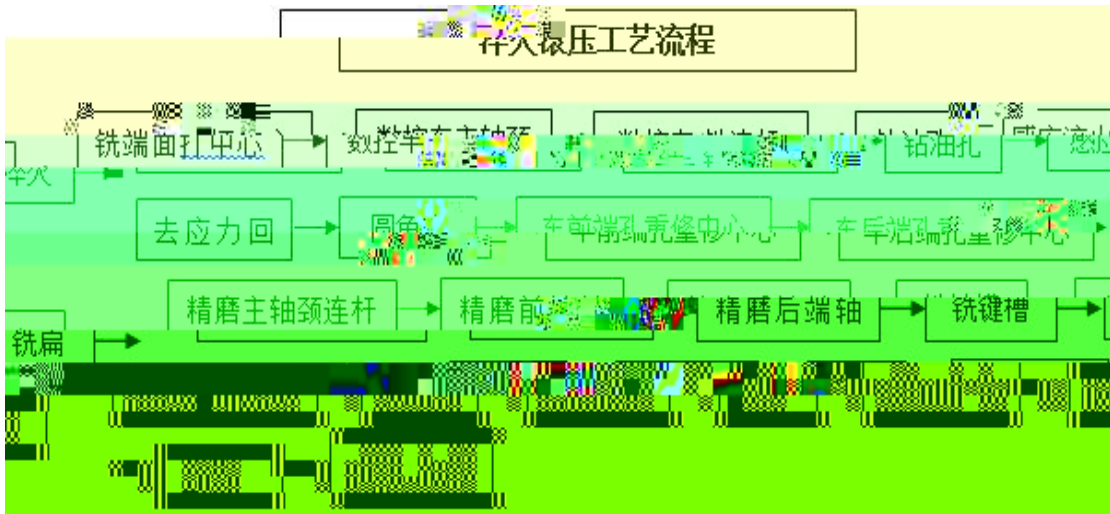

3.1.2

GB/T17167 2006

3.2

-
-
-

	/			2019

3.3

3.4

3.4.1

3.4.1.1

1

1 FC

	13.99

2

2 NCV

	42.652
	GJ/

3.4.1.2

1

3 AD

	30276.383
	MW
	2019

2019

3.4.2

3.4.2.1

1

1

		20.20
	C/TJ	

2

2

		98
	%	

3.4.2.2

3 EF

CO₂

	0.5271
	CO ₂ /MW

2019

3.4.3

		()	(GJ/)	(C/TJ)	%	CO ₂	CO ₂ (CO ₂)
2019		13.99	42.652	20.20	98	44/12	43.31
							43.31

	MW	(CO ₂ /MW)	CO ₂	CO ₂
2019	30276.383	0.5271		15958.68

	2019
(CO ₂)	43.31
(CO ₂)	0
(CO ₂)	15958.68
(CO ₂)	0
(CO ₂)	16001.99

3.5

4. n 5 Að

4.1

4.2

2019

	2019
(CO ₂)	43.31
(CO ₂)	0
(CO ₂)	15958.68
(CO ₂)	0
(CO ₂)	16001.99

4.3

	2018	15103.52 CO ₂	2019
	5.95%	2019	
9.43%	2019		3.19%

4.4

5. Lz ,

1

1		/	/

2

1	
2	
3	

e 7] ½, \$; ‹

1.

2.

3.

4.2019

5.

6.2019

7.